

# KOOKABURRA

2 2 2



# KOOKABURRA



**Total area (under roof) 157m<sup>2</sup>**

## BEST OF THE BEST

An architecturally designed home which takes full advantage of the exclusive natural outlooks over Sheep Station Creek.

The cohesiveness of the living spaces makes each part of the home feel bright, breezy yet cosy.

Take in all of nature's wonders from the comfort of your undercover alfresco.

Enjoy the privacy & tranquility of waking up each morning in your master bedroom overlooking soaring trees and native wildlife.

The master bedroom has plenty of storage with huge built-in robes plus an ensuite.

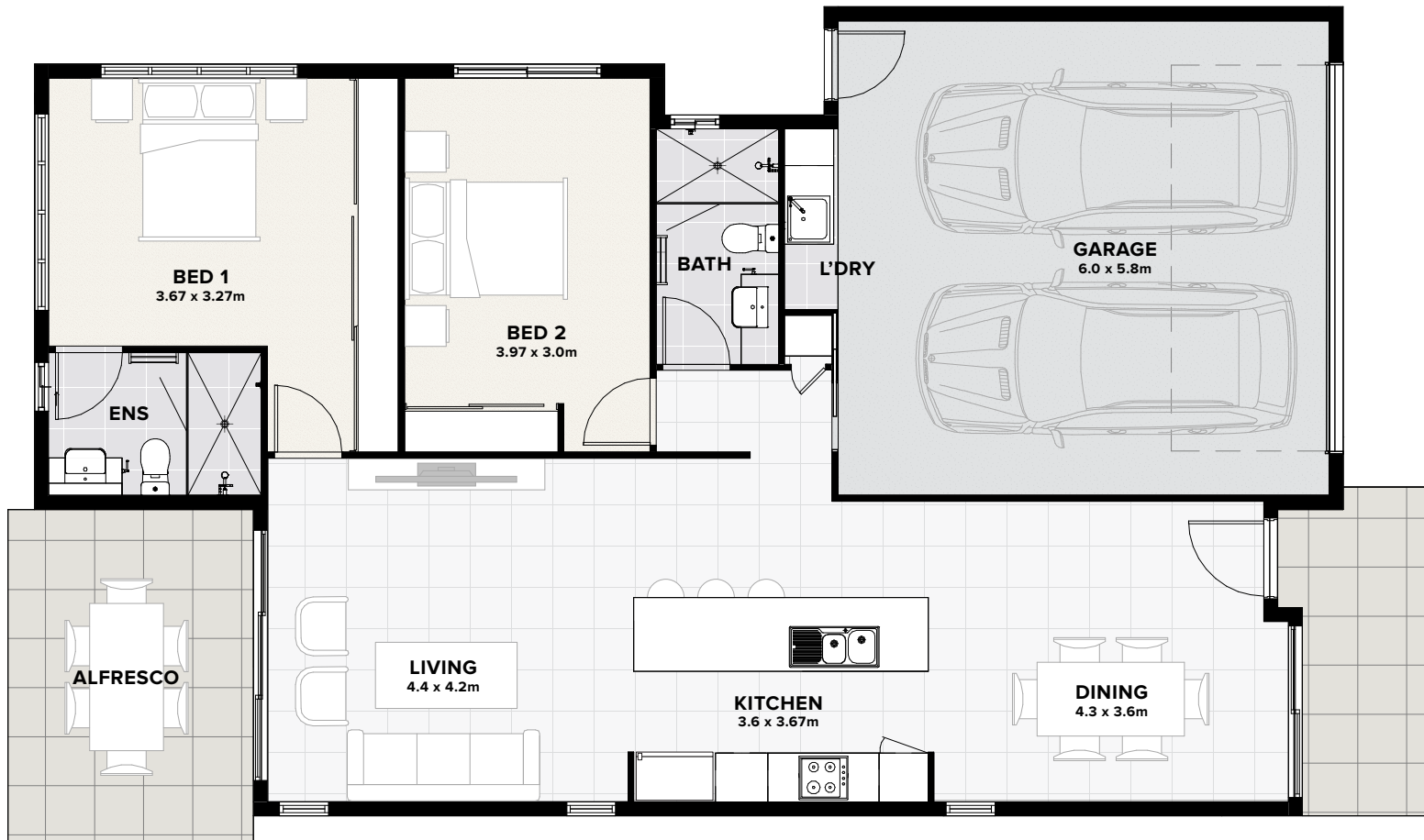

© Thyme Lifestyle Resort. Thyme Lifestyle Resort reserves the right to change home design and floorplans at any time without notice. Artist impression only. Please note floorplans and designs are not to scale. Not all items shown are included. Refer to schedule for fixtures, fittings and inclusions. Document is for marketing purposes only. V202109.3